

FRONT ELEVATION

SECTION ON AB

KEY PLAN

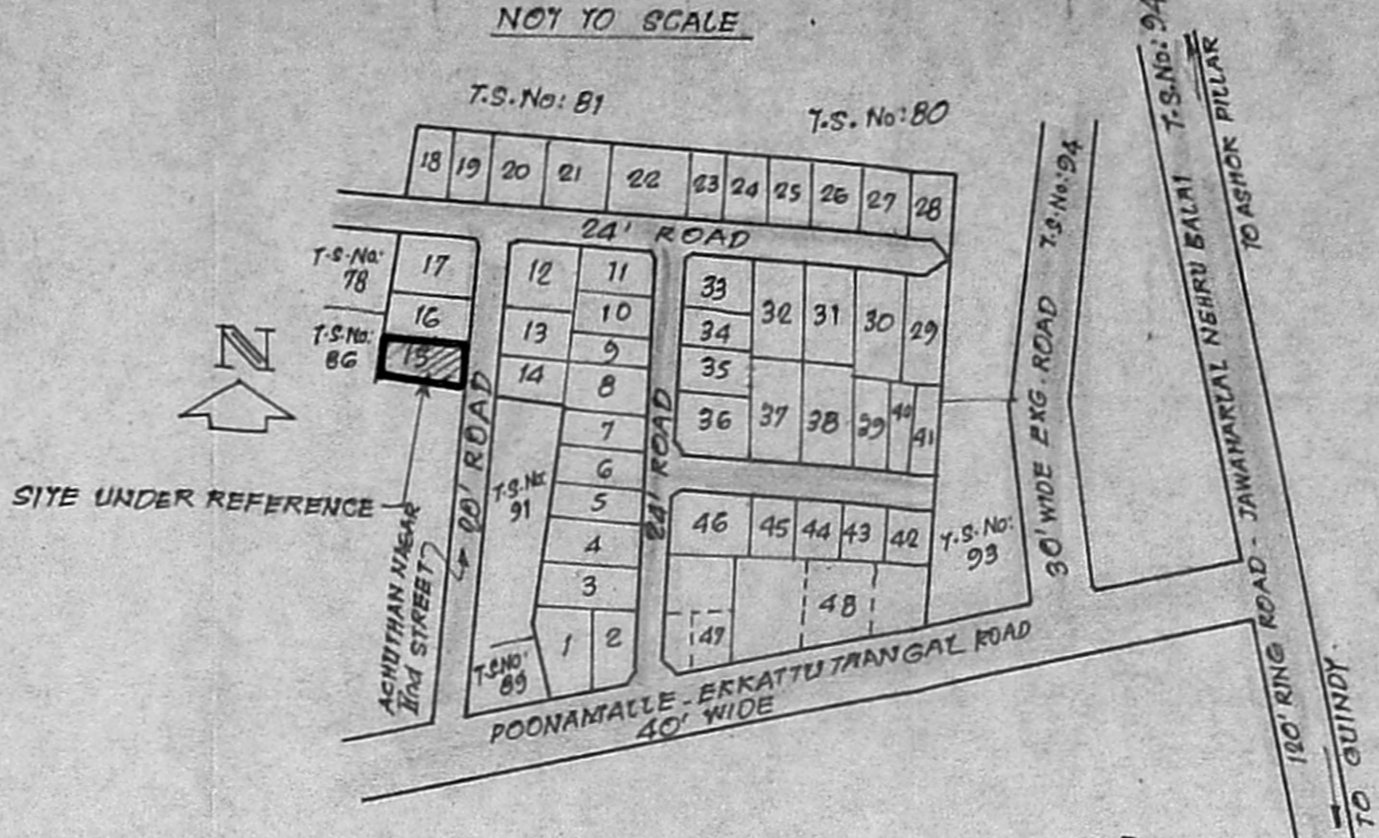

PLAN SHOWING THE PROPOSED CONSTRUCTION OF A RESIDENTIAL BUILDING IN T.S.No.85, BLOCK No.1 AT PLOT No.15, ACHUTHAN NAGAR 2nd STREET, EKKATTUTHANGAL MADRAS-97. IN CORPN. OLD DIVN.No.146. NEW DIVN.No.140

OWNER: Thiru. P. MURUGAN

NOTE: 1. SCALE 1:100 (1" = 8'0")
2. ALL DIMENSIONS ARE IN METRES UNLESS OTHERWISE STATED.

AREA DETAILS.

AREA OF PLOT	377.69 SQ.M	(4065.5 SQ. FT.)
AREA OF PRO. CONSTN. IN G.F.	94.02 SQ.M	(1012 SQ. FT.)
AREA OF PRO. HEAD ROOM	9.40 SQ.M	(101 SQ. FT.)

COLOUR REFERENCE

PROPOSALS	[Symbol]
ROADS	[Symbol]
BOUNDARY	[Symbol]

SCRUTINY PLAN

A/129947/92

Planning Permit No. A/15719/522/93

APPROVED

SUBJECT TO THE CONDITIONS IN OFFICE LETTER.

T.S.No. 29947/92 - 6/93

No. (2/93)

OK. *Thiru. P. Murugan*

MEMBER (11/01)

MADRAS METROPOLITAN CORPORATION

DEVELOPMENT AUTHORITY

MADRAS 600 008

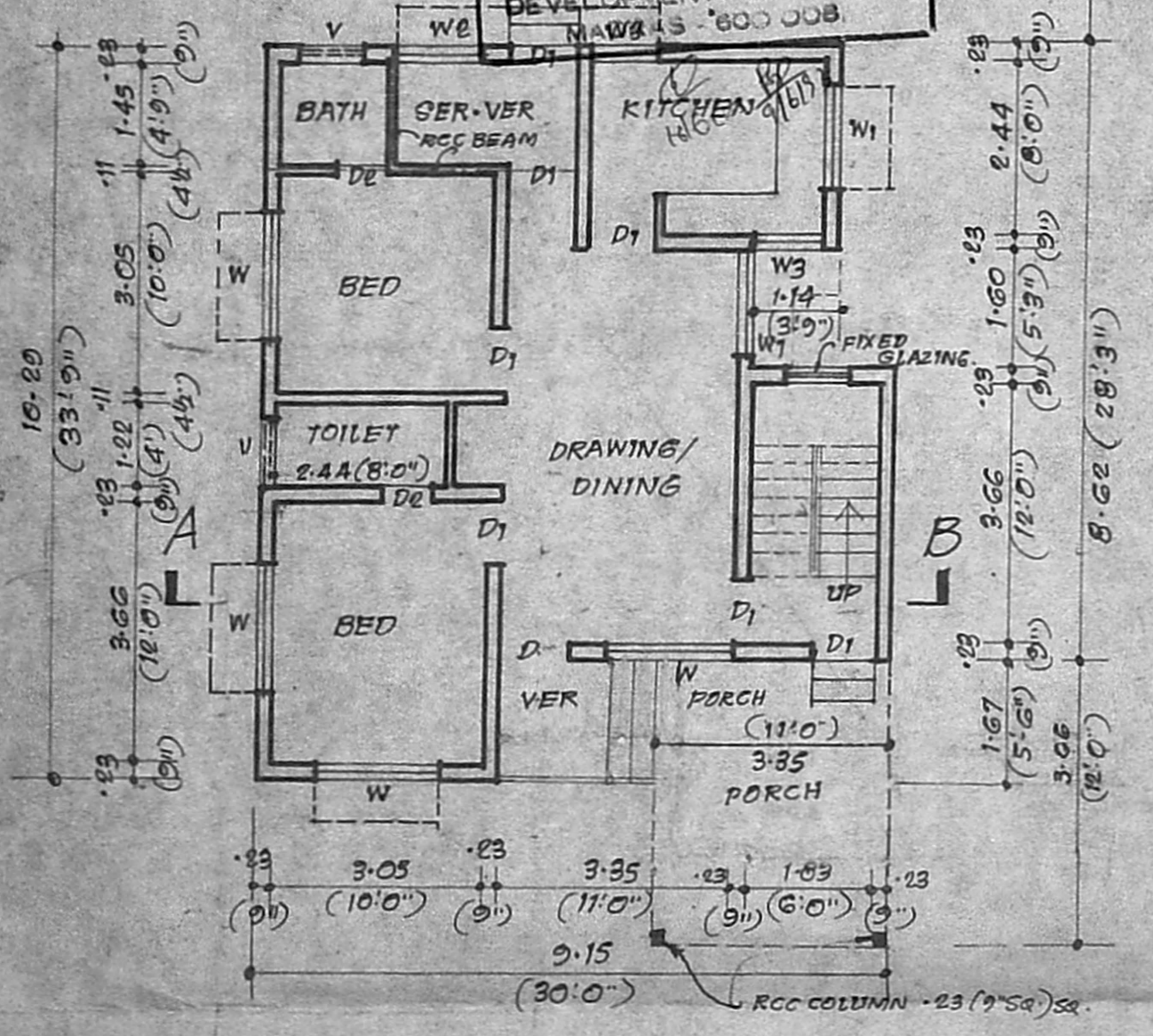

GROUND FLOOR PLAN

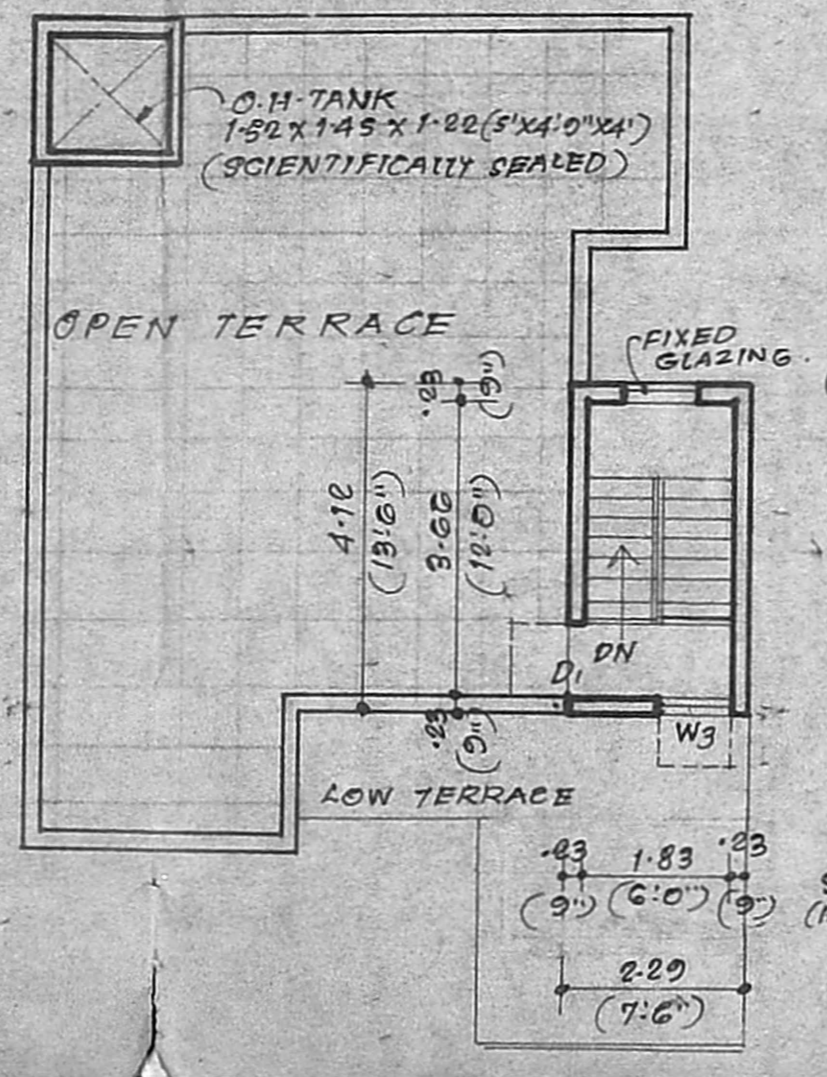

FIRST FLOOR PLAN

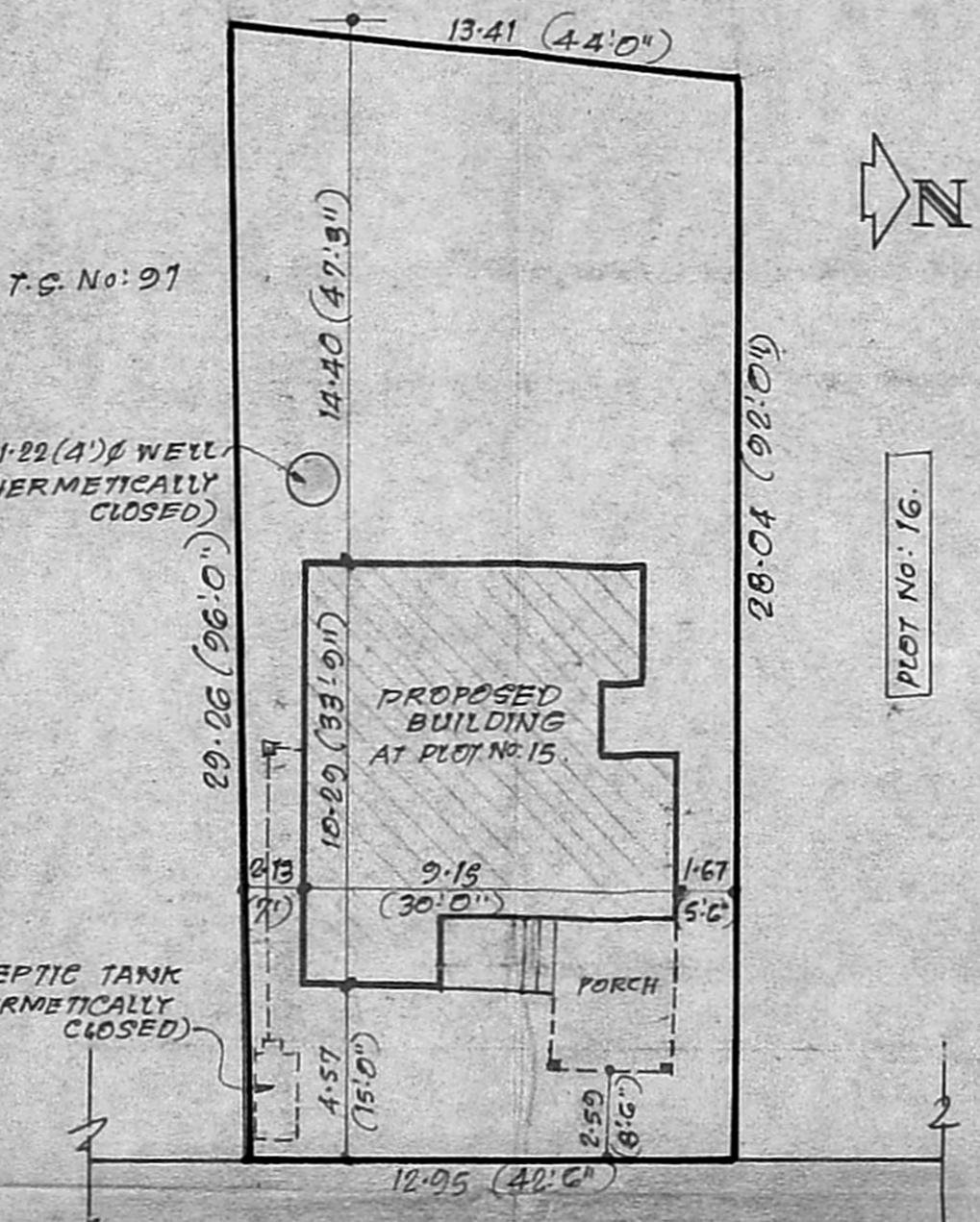

SITE PLAN

GF = $(29.33 \times 33.9) + (6.6 \times 11.0) - (3.9 \times 5.3) - (2.3 \times 1.9)$

$= 977.18 + 71.50 - 19.67 - 33.18 = 1005.83$

FBI = $\frac{93.47}{377.83} = 20.24\%$

or 93.47 m^2 (G.F.)

Coverage = $\frac{93.47}{377.83} \times 100 = 24\%$

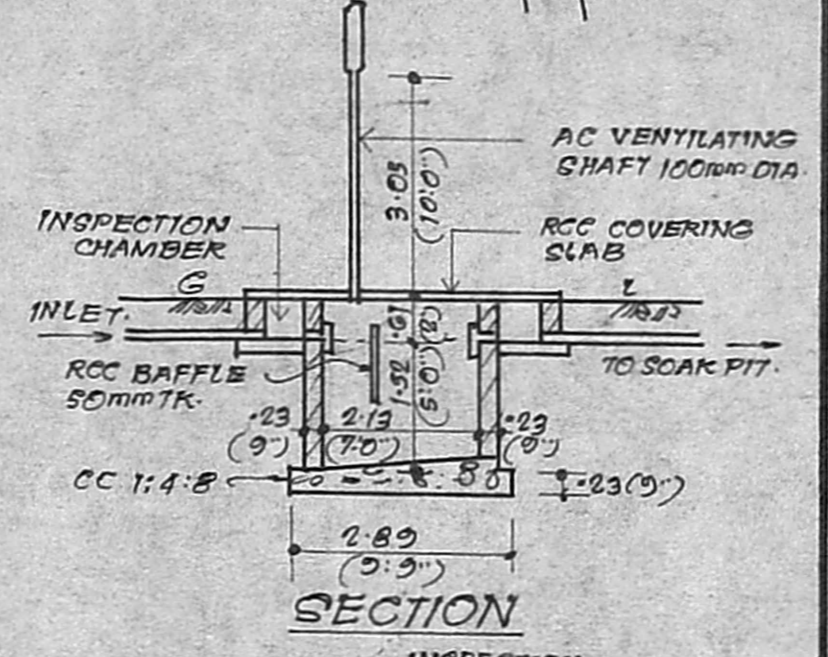

PLAN OF SEPTIC TANK.

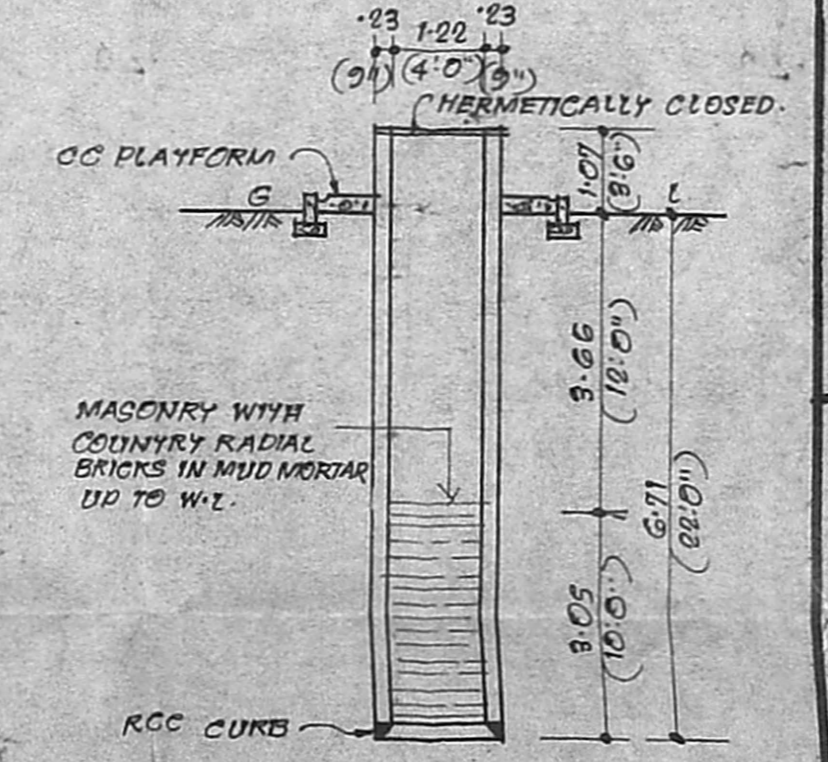

SECTION OF WELL

SCHEDULE OF JOINERY.

D	DOOR	1.00 X 2.13	(3'3" X 7'0")
D1	DOOR	.91 X 2.13	(3'0" X 7'0")
D2	DOOR	.76 X 2.13	(2'6" X 7'0")
W	WINDOW	1.83 X 1.37	(6'0" X 4'6")
W1	WINDOW	1.52 X 1.37	(5'0" X 4'6")
W2	WINDOW	1.22 X 1.37	(4'0" X 4'6")
W3	WINDOW	.91 X 1.37	(3'0" X 4'6")
V	VENTILATOR	.91 X .61	(3'0" X 2'0")

(THIRU. P. MURUGAN)

CHIEF PERSONNEL OFFICER

SOUTH CENTRAL RAILWAY

SI. MADRABAD - 500085.

Thiru. P. Murugan

T. G. KRISHNAMURTHY RAO

CIVIL ENGINEER

CLASS I LICENSED SURVEYOR No. 370

CORPORATION OF MADRAS

C-10, SANTH AVENUE

11/12, LAKE VIEW ROAD, MADRAS-600033

LICENSED SURVEYOR.